

# Christian County 4-H Foundation



Annual Report  
2007

**2007 4-H Scholarship Winners**  
**Sponsored by the Christian County 4-H Foundation**

**Cristina Hebert**

**Parents:**

**John and Patsy Hebert  
Owaneco, IL**

**College:**

**Lakeland Community College  
Mattoon, IL**

**Major: Dental Hygiene**

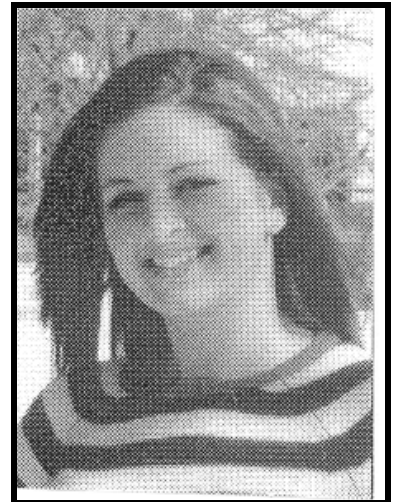

**Ashley Lebshier**

**Parents:**

**Michael and Kathryn Lebshier  
Mechanicsburg, IL**

**College:**

**University of Illinois  
Urbana-Champaign, IL**

**Major: Animal Sciences**

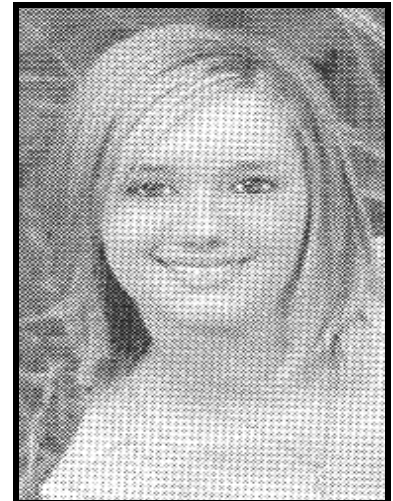

**Arika Mason**

**Parents:**

**Bud Mason and Juliann Keller  
Edinburg, IL**

**College:**

**Lincoln Land Community College  
Springfield, IL**

**Major: Ag Business Management**

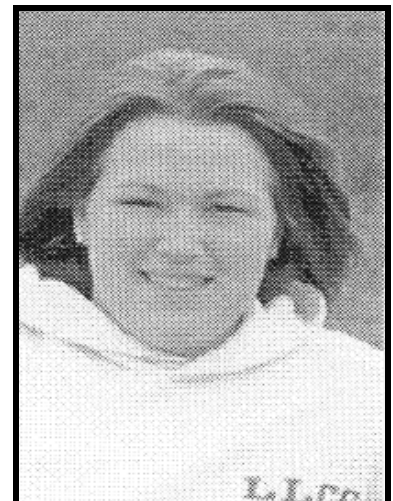

**2007 4-H Scholarship Winners**  
Sponsored by the Christian County 4-H Foundation

**William Waddell**

**Parents:**

Ken and Linda Waddell  
Taylorville, IL

**College:**

University of Illinois  
Champaign-Urbana, IL

**Major: Business**

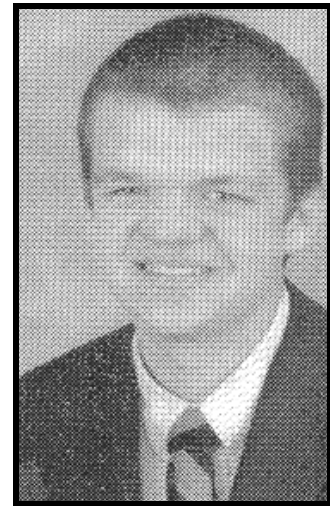

**Monica Yoder**

**Parents:**

Jeff and Kelly Yoder  
Edinburg, IL

**College:**

Eastern Illinois University  
Charleston, IL

**Major: Biology/Pre-Optometry**

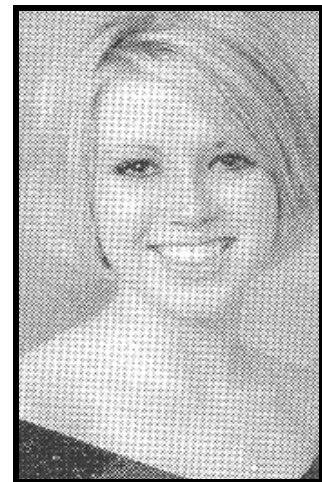

\* \* \* \* \*

**Partial camperships were provided for the following youth to attend 4-H Memorial Camp:**

**Alex Brockamp  
Kara Brockamp  
Amy Heberling  
Reed Heberling  
Cameron Harmon  
Josette Oakman**

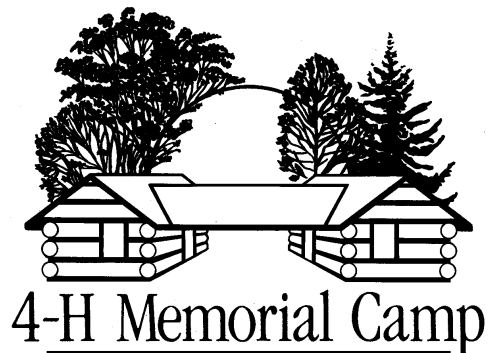

## CHRISTIAN COUNTY 4-H FOUNDATION FINANCIAL STATEMENT

BALANCE in checking/savings accounts as of January 1, 2007		
US BANK	\$37,540.09	
First National Bank in Taylorville CD	4,153.53	
First National Bank of Mt. Auburn CD	<u>7,449.63</u>	
Total funds available as of January 1, 2007		\$49,143.25
INCOME:		
Fund Drive	\$ 9,080.46	
Ag Premiere Fund	2,810.00	
Auction	35,975.01	
Checking Account Interest	18.57	
CD Interest	550.67	
State Fair Tickets	<u>384.00</u>	
TOTAL RECEIPTS		<u>\$48,818.71</u>
RECEIPTS PLUS BALANCE IN CHECKING & SAVINGS		\$97,961.96
EXPENSES:		
4-H Foundation:		
Advertising	\$ 650.00	
*Scholarships	4,000.00	
Annual Report	153.92	
Camperships	345.00	
Postage	149.75	
Office Supplies	153.99	
State Fair Tickets	449.00	
Filing Fee	5.00	
Window Display	225.00	
Miscellaneous	<u>14.17</u>	
		\$ 6,145.83
*(5) \$1,000 Scholarships Awarded, \$1,000 not cleared by bank as of 12/31/07)		
Ag Premiere Fund:		
Premiums	\$ 2,120.00	
Trophies	<u>950.40</u>	
		\$ 3,070.40
Auction:		
Member's Projects	\$34,440.25	
Meal	400.00	
Advertising	636.50	
Pictures, Plaques, Postage	<u>177.72</u>	
		\$35,654.47
Fair Renovation Fund:		
Livestock Scales	\$ 263.00	
Sound System	85.00	
4-H Fair	<u>31.94</u>	
		\$ 379.94
TOTAL EXPENSES		\$45,250.64

## CHRISTIAN COUNTY 4-H FOUNDATION FINANCIAL STATEMENT

BALANCE IN CHECKING, DECEMBER 31, 2007

US BANK		\$40,557.49
4-H Foundation	\$35,868.19	
Ag Premiere Fund	4,689.30	

BALANCE IN SAVINGS, DECEMBER 31, 2007

First National Bank in Taylorville CD		4,313.74
First National Bank of Mt. Auburn CD		<u>7,840.09</u>

TOTAL ASSETS	<u>\$52,711.32</u>
--------------	--------------------

EXPENSES PLUS BALANCE IN CHECKING & SAVINGS	\$97,961.96
---------------------------------------------	-------------

### 2008 4-H FOUNDATION BUDGET

Income:

4-H Foundation Fund Drive Goal		\$9,805.00
Interest		<u>60.00</u>

TOTAL INCOME	\$9,865.00
--------------	------------

Expenses:

Achievement Night Awards		\$ 300.00
Advertising		1,000.00
Ambassadors		150.00
Annual Report		300.00
Camp, Club Congress, Citizenship Trip		1,200.00
Filing Fee		5.00
Leadership Training		360.00
Office Supplies		50.00
Postage		200.00
Scholarships		5,000.00
State Fair Tickets		400.00
Volunteer Banquet		500.00
Window Display Contest		<u>400.00</u>

TOTAL EXPENSES	\$9,865.00
----------------	------------

# 2007 CHRISTIAN COUNTY 4-H FOUNDATION DONORS & NUMBER OF YEARS CONTRIBUTED

## **ASSUMPTION**

Assumption Cooperative Grain Company.....	28
Mr. and Mrs. James E. Adcock.....	9
Sloan Implement Company, Inc.....	22

## **BLUE MOUND**

The State Bank of Blue Mound.....	37
-----------------------------------	----

## **EDINBURG**

Bill Beck Auction Service .....	32
Citizens Bank of Edinburg.....	32
Edinburg Nite HCEA Unit .....	18
Edinburg Warriors 4-H Club .....	13
Mr. and Mrs. Jeff Yoder .....	9
Mrs. Mabel Bowsher.....	6

## **EFFINGHAM**

Effingham Equity .....	11
------------------------	----

## **FARMERSVILLE**

Mid-Illinois Pork Association .....	8
-------------------------------------	---

## **MECHANICSBURG**

Mechanicsburg Farmers Grain Company .....	24
-------------------------------------------	----

## **MORRISONVILLE**

Alignment Specialty.....	4
Fred Vangeison Heating & Cooling .....	10
King HCEA Unit .....	31
Louis Marsch Inc. ....	18
Lowe's Hardware .....	34
M & D Forbes, Inc. ....	3
Morrisonville Farmers Co-op .....	16
Mrs. Joyce Langen.....	6

## **MT AUBURN**

ADM Grain Company at Mt. Auburn Facility .....	30
First National Bank of Mt. Auburn .....	32
Mt. Auburn Nite HCEA Unit .....	23

# 2007 CHRISTIAN COUNTY 4-H FOUNDATION DONORS & NUMBER OF YEARS CONTRIBUTED

## **OWANECO**

Buckeye Eve HCEA Unit .....	26
Mr. and Mrs. Eugene Seiler .....	36
Owaneco Indians & Maidens 4-H Club .....	16

## **PANA**

Beyers Construction Co., Inc.....	3
Bob Ridings Chrysler, Plymouth, Dodge, Inc.....	2
Brunner Auto Supply Inc .....	30
Buck's Auto Body.....	20
Byte Size Computer/Pana Iron Company .....	12
Country Insurance & Financial Services/Jerry L. Huttes.....	6
Downs Motor, Inc.....	21
Edwards Jones/William Bruenderman .....	3
First National Bank of Pana .....	32
Frailey's Radiator Service .....	4
Michael M. Trexler, CPA.....	3
Morrell Auto Service, Inc.....	23
Mr. and Mrs. John M. Scott.....	13
Mr. and Mrs. John W. Scott.....	23
National Bank/Hillsboro.....	3
Pana Eve HCEA Unit.....	25
Pana News Incorporated .....	29
Peoples Bank & Trust.....	27
Prairie Farms Dairy Inc .....	25
Presnell Brothers Contractors.....	17
Siegert-Lees Insurance.....	16
The Franklin Law Firm .....	9
Touch of Gold Beauty Salon .....	3
Tri-County Feed & Seed, Nick & Luke Epley.....	28

## **RAYMOND**

First National Bank of Raymond.....	7
-------------------------------------	---

## **ROCHESTER**

Ramsey Grain Inc.....	13
-----------------------	----

## 2007 CHRISTIAN COUNTY 4-H FOUNDATION DONORS & NUMBER OF YEARS CONTRIBUTED

### STONINGTON

Callan Farms, Inc.....	26
Illini Bank.....	26
Likes Insurance Agency.....	22
Monsanto Company.....	7
Nolen Plbg Htg & Air Cond.....	31
Prairieland Ag LLC.....	32
Remmert's Garage.....	30
Stonington Cooperative Grain Company.....	33
Stonington Fertilizer, Inc.....	18
Stonington Nite HCEA Unit.....	26
Willey's Farmers Cooperative Supply Co.....	23

### TAYLORVILLE

Alexander Lumber Company.....	26
Battery Specialists + Golf Cars.....	9
Big R of Taylorville.....	7
Center HCEA Unit.....	24
Christian County 4-H Federation.....	8
Christian County Farmers Supply.....	33
Christian County Lady Landowners.....	18
Christian County Soil & Water Cons. Dist.....	17
Christian County HCEA.....	37
Computer Techniques, Inc.....	5
Cocagne Insurance Agency.....	28
Country Insurance & Financial Services/J Doug McKinnie.....	4
Country Insurance & Financial Services/Mark Heaton.....	5
Craggs Realtors, Inc.....	29
Culligan Water Conditioning/Tarvin's.....	23
Dr. R. E. Mizer.....	1
First National Bank in Taylorville.....	28
Kuhns Equipment Company.....	6
Mr. and Mrs. Eugene Heberling.....	4
Mr. and Mrs. Mathew McDonald.....	21
Mr. and Mrs. Ralph Sloman.....	32
Mr. and Mrs. Randal D. Oakman.....	1
Mr. Don Scott.....	8
Mrs. Darlene Wilson.....	4
Neikes Floor Covering.....	26
Poggenpohl Redi-Mix.....	20
RCLC Inc/dba Page's Body Shop.....	16

# 2007 CHRISTIAN COUNTY 4-H FOUNDATION DONORS & NUMBER OF YEARS CONTRIBUTED

## TAYLORVILLE-continued

R P Lumber Company .....	3
Robert E. Steiner, CPA .....	16
Rural Risers HCEA Unit.....	20
Salisbury & Associates .....	8
South Fork HCEA Unit.....	26
Spurling Title, Inc. ....	22
Sutton Memorial Homes Ltd .....	20
Taylorville Feed and Seed .....	34
Tri-Co Equipment, Inc.....	10
United Way/Dan Roethemeyer .....	6
Urban Rental Company .....	5

## ANKENY, IOWA

Casey's General Stores.....	3
-----------------------------	---

## SCHOLARSHIP ALUMNI

Decatur, IL— Mrs. Rebecca Hohenstein Hale .....	4
St. Charles, IL — Mrs. Marie T. McWard Kapustka.....	7
Stonington, IL— Mr. and Mrs. (Nancy Coffey) Bruce Briggs .....	19
Taylorville, IL— Mr. James R. Lynch.....	3
Taylorville, IL— Mr. Doug Scott.....	1

## **Purpose:**

The purpose of the Christian County 4-H Foundation shall be to promote, sponsor and foster 4-H work in Christian County, to support various 4-H activities as determined by the board of directors, and to inform donors of the importance and the value of the education and training young people receive in 4-H activities. All money and property received by the corporation shall be used for the benefit of 4-H work.

## **CHALLENGE TO THE COMMUNITY**

A key challenge facing youth programs today is to develop tomorrow's leaders. For many boys and girls, 4-H clubs are a first step toward developing sound leadership responsibilities.

Private enterprise has traditionally invested generously in 4-H programs. This trust in our young people has been repaid many times. While the heart of 4-H is in the local community, the program draws renewed strength from the support of business and industrial firms, foundations, cooperatives, banks and individuals throughout the nation.

The Christian County 4-H Foundation Board is an executive level group of business, educational, and other leaders marshalling funds for the 4-H Foundation. These funds not only enrich 4-H programs for members who take part, they help build trained and experienced future leaders. This investment locally does much to further local interests.

## CHRISTIAN COUNTY 4-H FOUNDATION MEMBERS

Date 2- year term will expire  
(\* Eligible for an additional term)

Becky Nickles, 693 N. 1250 East Road, Owaneco, IL 62555 President and Member-at-Large	12/31/08*
Tim Carlson, 1980 E. 1700 North Road, Taylorville, IL 62568 Vice-President and Member-at-Large	12/31/09
Dan Roethemeyer, 2149 N. 1200 East Road, Taylorville, IL 62568 Secretary and Member-at-Large	12/31/09
Barb Campbell, 701 E. 2610 North Road, Edinburg, IL 62531 Treasurer and 4-H Leader,	12/31/09*
Elaine Vangeison, 1152 N. 700 East Road, Morrisonville, IL 62546 Member-at-Large	12/31/08*
Brenda Gelsing, 208 N. 2600 East Road, Pana, IL 62557 Member-at-Large	12/31/09
Charlie Huffman, 2998 N. 1600 East Road, Mt. Auburn, IL 62547 Member-at-Large	12/31/08*
Joan Swearingen, P. O. Box 197, Edinburg, IL 62531 H. C. E. A. Representative	12/31/108*
Kayla Stephens, 413 W. Lincoln St., P. O. Box 168, Edinburg, IL 62531 4-H Federation Co-President	12/31/08
Kenzie Reber, 608 E. Market, Taylorville, IL 62568 4-H Federation Co-President	12/31/08

Tax deductible contributions may be made payable to the:

Christian County 4-H Foundation

1120 North Webster Street

Taylorville, IL 62568

Questions can be directed to any

Christian County 4-H Foundation Board member or to the University  
of Illinois Extension Christian County office at 217-287-7246.

For more information on 4-H and University of Illinois Extension  
Christian County programs, please visit our website at:

**[www.extension.uiuc.edu/christian](http://www.extension.uiuc.edu/christian)**

**Christian County 4-H Foundation**

**1120 North Webster Street**

**Taylorville, IL 62568**

**Phone: 217-287-7246**